



CHRISTIAN HERITAGE
ACADEMY

**UPPER SCHOOL PARKING PERMIT
APPLICATION FORM**

OFFICE USE ONLY

Permit #: _____ Paid: _____

DL Verified By: _____

Date Permit Distributed: _____

Student Name _____ Year of Graduation _____

Address _____

Driver's License Number _____

(Actual driver's license must be presented in order to apply for a parking permit.)

Insurance Carrier _____

Insurance Policy Number _____ Insurance Expiration Date _____

VEHICLE #1

There is a **\$40 fee for the first vehicle**. Please list all vehicles student may be driving.

_____	_____	_____	_____	_____	_____
License Plate Number	Color	Make	Model		
Circle Type:	2-Door	4-Door	SUV	Truck	Van

VEHICLE #2

There is no charge for the second vehicle. List all family vehicles – use back side for any additional vehicles.

_____	_____	_____	_____	_____	_____
License Plate Number	Color	Make	Model		
Circle Type:	2-Door	4-Door	SUV	Truck	Van

Please submit completed application form and the \$40 fee (cash or check made payable to Christian Heritage Academy) to Mr. Davis in Room 219. The student will be notified when the application has been approved and when the parking permit window cling will be available for pickup. Priority in assigning spots will be given to seniors, then juniors, then sophomores if availability allows. The parking permit window cling will be valid for only one school year. Student parking is only allowed in the **South Parking Lot** in the designated area.

The CHA-issued parking permit window cling should be placed in the lower corner on the back window (driver's side) at all times when on campus. The window cling may be shifted from one family car to another should the need arise to drive a different vehicle to school.

I have read and understood the student driving rules and the consequences for non-compliance in the Student Handbook. My student has a driver's license and my permission to operate the above noted vehicle(s) on the Christian Heritage Academy property. I understand that all student-operated vehicles will need a CHA-issued parking permit window cling and will park in the SW corner of the CHA parking lot (see attached map).

_____	_____	_____
Parent Name (Please Print)	Parent Signature	Date
_____	_____	_____
Student Name (Please Print)	Student Signature	Date



Parking Map

315 Waukegan Road, Northfield IL 60093



Parking Color Key - Please park in your designated parking area during **normal school days**.

- █ Faculty & Staff
- █ Parents & Guests
- █ US Students
- █ No Parking
- █ Spacesharing Partners (The Orchard, Montessori, etc.)

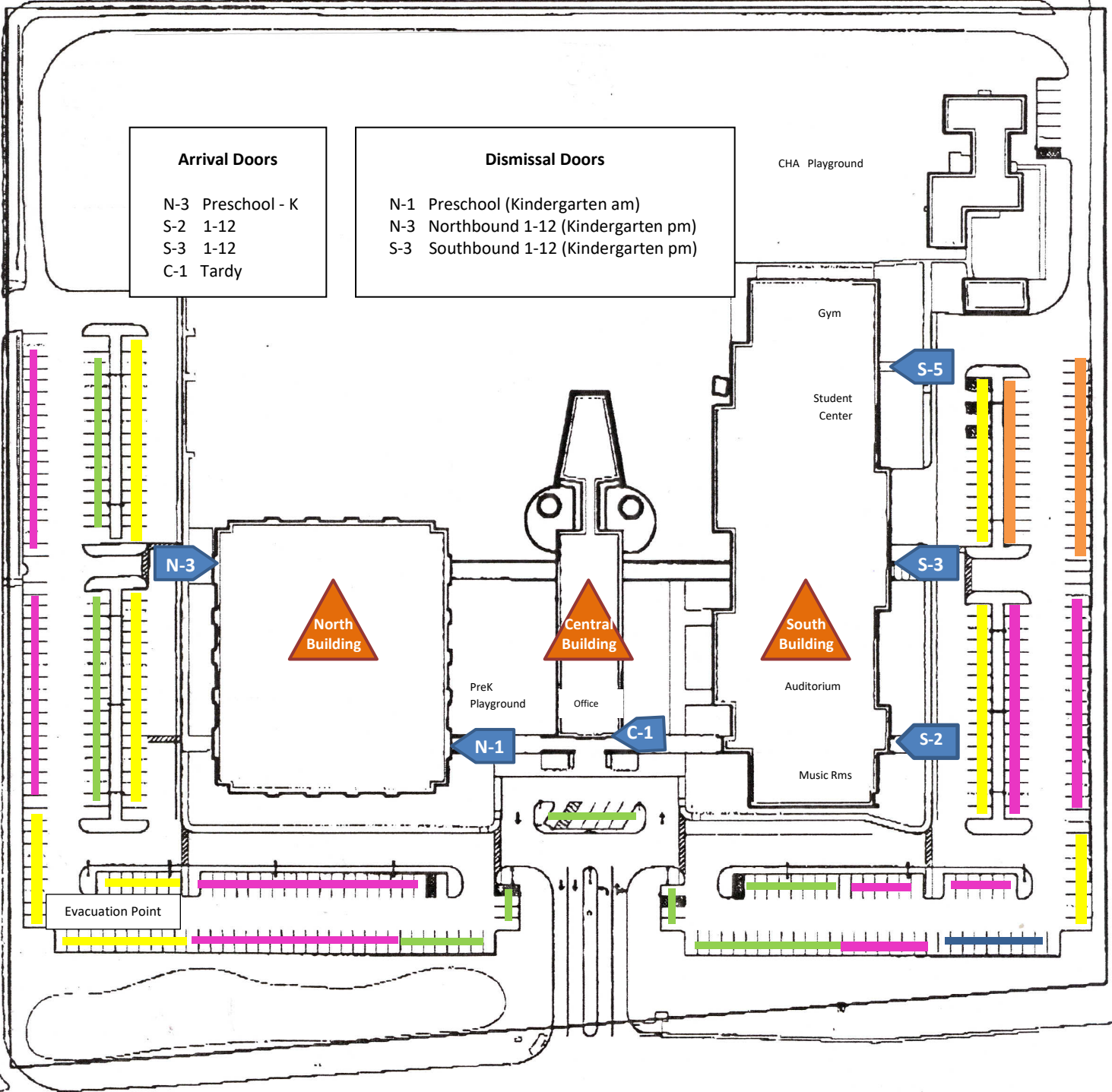

Arrival Doors

- N-3 Preschool - K
- S-2 1-12
- S-3 1-12
- C-1 Tardy

Dismissal Doors

- N-1 Preschool (Kindergarten am)
- N-3 Northbound 1-12 (Kindergarten pm)
- S-3 Southbound 1-12 (Kindergarten pm)